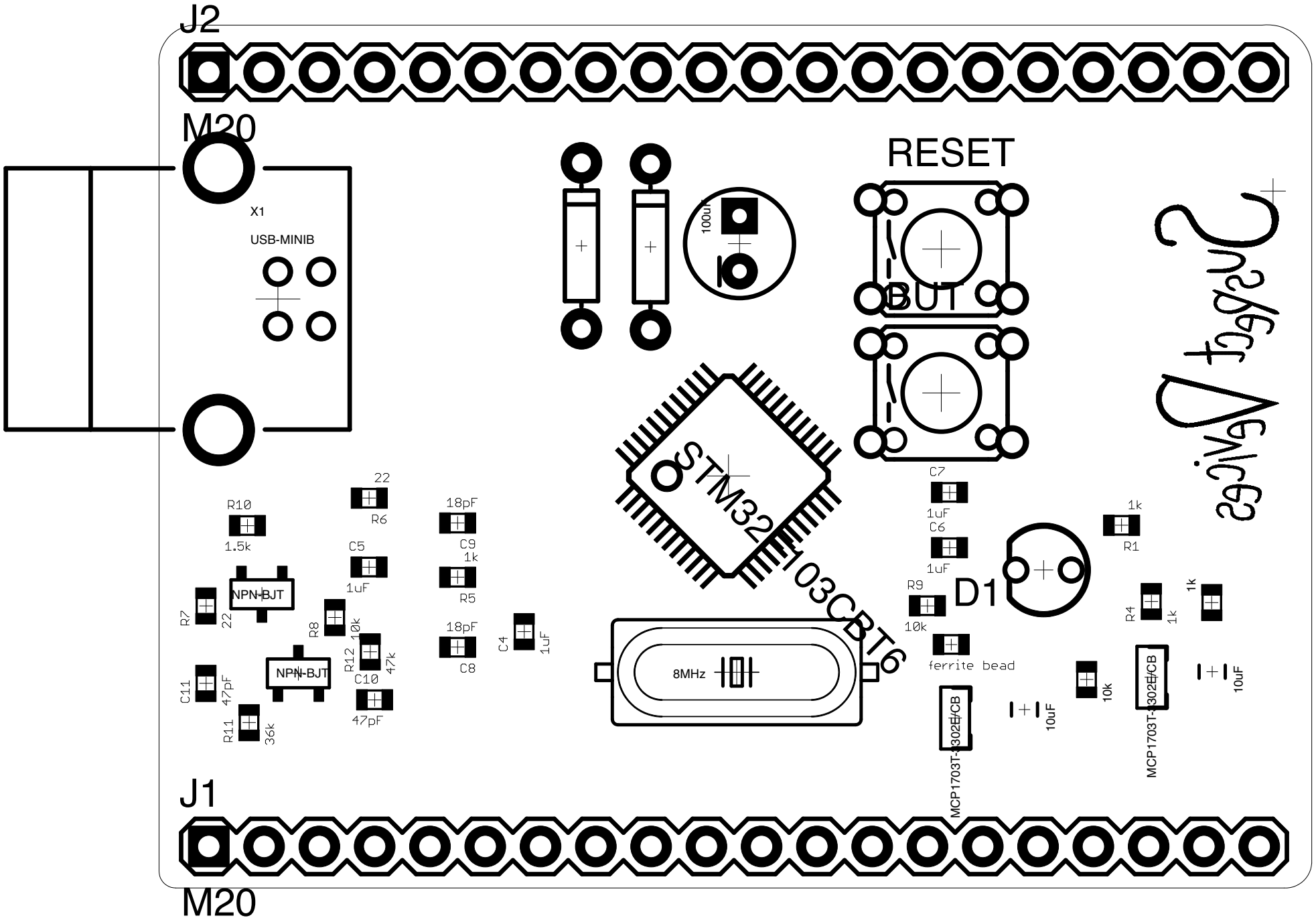
J2
M20
X1
USB-MINIB
RESET
BUT
100uF
STM32F103CBT6
8MHz
R10
1.5k
22
R6
18pF
C9
C5
1uF
1k
R5
NPN-BJT
R7
22
R8
10k
R12
47k
18pF
C8
C4
1uF
NPN-BJT
C11
47pF
C10
47pF
R11
36k
C7
1uF
C6
1uF
R9
10k
D1
ferrite bead
1k
R1
R4
1k
1k
10k
10uF
10uF
MCP1703T-3302E/CB
MCP1703T-3302E/CB
J1
M20